

SIERRA VISTA RETAIL CENTER

2002 Meridiana Parkway | Rosharon, TX 77583

Now Delivered!







Read King
Commercial Real Estate

MATT MCKINNERNEY
713.980.4722
mmckinnerney@read-king.com

LANE PLEASON
713.980.4753
lpleason@read-king.com

Map of the Houston area showing the location of Sierra Vista Retail Center. The map includes major highways (Interstates 10, 25, 27, 35, 45, 59, 610, 90, 146, 242, 288, 336, 359, 371, 377, 381, 383, 385, 387, 389, 391, 393, 395, 397, 399, 401, 403, 405, 407, 409, 411, 413, 415, 417, 419, 421, 423, 425, 427, 429, 431, 433, 435, 437, 439, 441, 443, 445, 447, 449, 451, 453, 455, 457, 459, 461, 463, 465, 467, 469, 471, 473, 475, 477, 479, 481, 483, 485, 487, 489, 491, 493, 495, 497, 499, 501, 503, 505, 507, 509, 511, 513, 515, 517, 519, 521, 523, 525, 527, 529, 531, 533, 535, 537, 539, 541, 543, 545, 547, 549, 551, 553, 555, 557, 559, 561, 563, 565, 567, 569, 571, 573, 575, 577, 579, 581, 583, 585, 587, 589, 591, 593, 595, 597, 599, 601, 603, 605, 607, 609, 611, 613, 615, 617, 619, 621, 623, 625, 627, 629, 631, 633, 635, 637, 639, 641, 643, 645, 647, 649, 651, 653, 655, 657, 659, 661, 663, 665, 667, 669, 671, 673, 675, 677, 679, 681, 683, 685, 687, 689, 691, 693, 695, 697, 699, 701, 703, 705, 707, 709, 711, 713, 715, 717, 719, 721, 723, 725, 727, 729, 731, 733, 735, 737, 739, 741, 743, 745, 747, 749, 751, 753, 755, 757, 759, 761, 763, 765, 767, 769, 771, 773, 775, 777, 779, 781, 783, 785, 787, 789, 791, 793, 795, 797, 799, 801, 803, 805, 807, 809, 811, 813, 815, 817, 819, 821, 823, 825, 827, 829, 831, 833, 835, 837, 839, 841, 843, 845, 847, 849, 851, 853, 855, 857, 859, 861, 863, 865, 867, 869, 871, 873, 875, 877, 879, 881, 883, 885, 887, 889, 891, 893, 895, 897, 899, 901, 903, 905, 907, 909, 911, 913, 915, 917, 919, 921, 923, 925, 927, 929, 931, 933, 935, 937, 939, 941, 943, 945, 947, 949, 951, 953, 955, 957, 959, 961, 963, 965, 967, 969, 971, 973, 975, 977, 979, 981, 983, 985, 987, 989, 991, 993, 995, 997, 999) and local roads. The map also shows the locations of several airports (Humble, Spring, Pearland, Rosenberg, Katy, Fulshear, Richmond, Houston, Galveston) and the locations of several major retail centers (The Woodlands, Spring, Kingwood, Humble, Atascocita, Pearland, Rosenberg, Katy, Fulshear, Richmond, Houston, Galveston). The Sierra Vista Retail Center is highlighted with a red circle and a red line pointing to it from the text "SIERRA VISTA RETAIL CENTER".

- Brand New Retail Center Now Delivered and ready for move-in
- End cap and in-line spaces: 1,800 SF to 9,963 SF Available
- Located at the entrance of Sierra Vista and across from Sterling Lakes, two new master planned communities with nearly 8,000 homes at buildout
- Just west of TX-288 along Meridiana Parkway in Iowa Colony

	TRADE AREA		
	1 MILE	3 MILES	5 MILES
 2025 Population	11,159	27,307	58,236
 Est. Households	3,352	9,003	17,778
 Est. Average HH Income	\$115,756	\$121,778	\$131,738
 Total Daytime Pop.	6,856	16,999	35,310

Sierra Vista Retail Center – Proximity to Major Markets

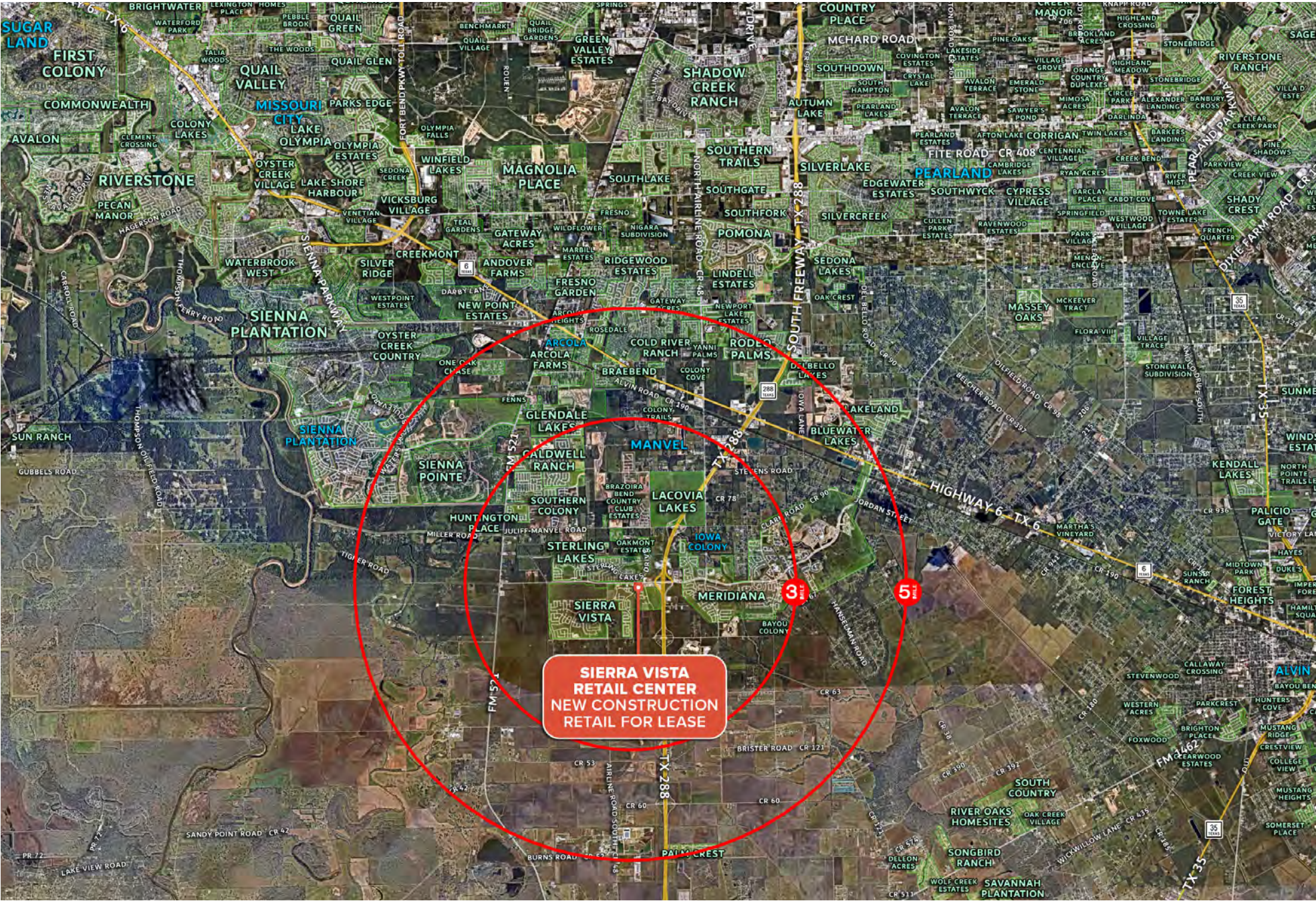

Sierra Vista Retail Center – Major Retail

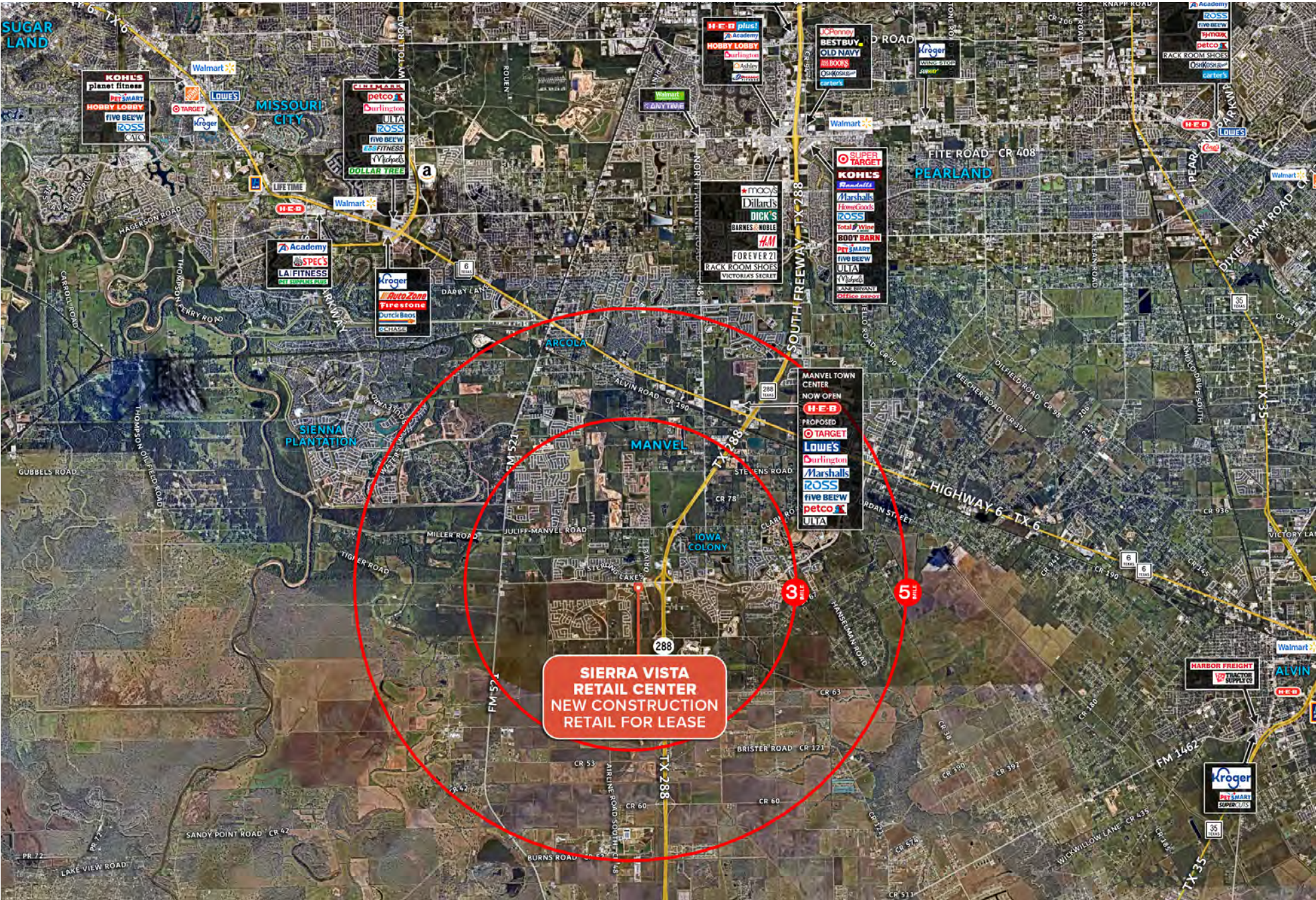

Sierra Vista Retail Center – Site Photos

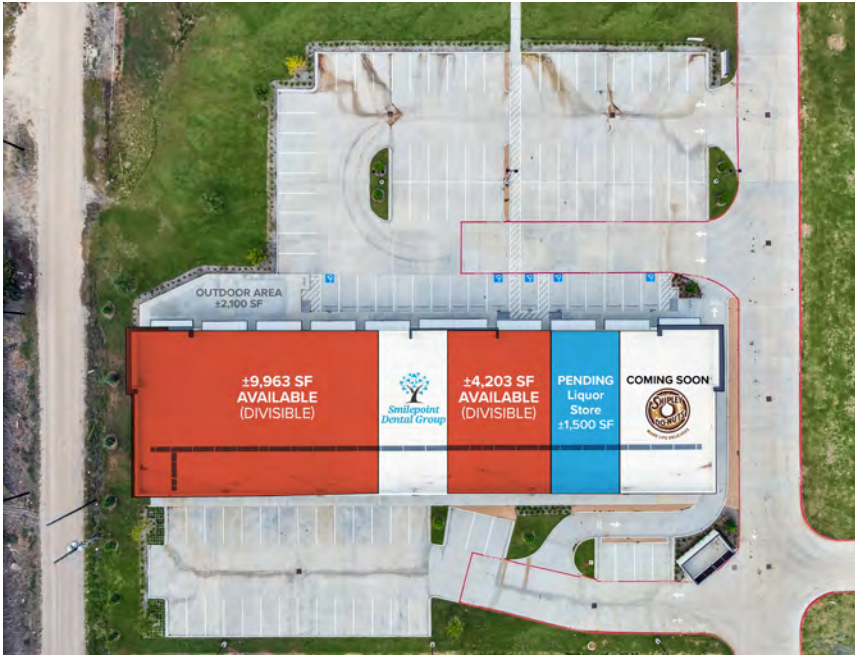

Sierra Vista Retail Center – Site Plan





Information About Brokerage Services

Texas law requires all real estate license holders to give the following information about brokerage services to prospective buyers, tenants, sellers and landlords.

11-2-2015



TYPES OF REAL ESTATE LICENSE HOLDERS:

- **A BROKER** is responsible for all brokerage activities, including acts performed by sales agents sponsored by the broker.
- **A SALES AGENT** must be sponsored by a broker and works with clients on behalf of the broker.

A BROKER'S MINIMUM DUTIES REQUIRED BY LAW (A client is the person or party that the broker represents):

- Put the interests of the client above all others, including the broker's own interests;
- Inform the client of any material information about the property or transaction received by the broker;
- Answer the client's questions and present any offer to or counter-offer from the client; and
- Treat all parties to a real estate transaction honestly and fairly.

A LICENSE HOLDER CAN REPRESENT A PARTY IN A REAL ESTATE TRANSACTION:

AS AGENT FOR OWNER (SELLER/LANDLORD): The broker becomes the property owner's agent through an agreement with the owner, usually in a written listing to sell or property management agreement. An owner's agent must perform the broker's minimum duties above and must inform the owner of any material information about the property or transaction known by the agent, including information disclosed to the agent or subagent by the buyer or buyer's agent.

AS AGENT FOR BUYER/TENANT: The broker becomes the buyer/tenant's agent by agreeing to represent the buyer, usually through a written representation agreement. A buyer's agent must perform the broker's minimum duties above and must inform the buyer of any material information about the property or transaction known by the agent, including information disclosed to the agent by the seller or seller's agent.

AS AGENT FOR BOTH - INTERMEDIARY: To act as an intermediary between the parties the broker must first obtain the written agreement of *each party* to the transaction. The written agreement must state who will pay the broker and, in conspicuous bold or underlined print, set forth the broker's obligations as an intermediary. A broker who acts as an intermediary:

- Must treat all parties to the transaction impartially and fairly;
- May, with the parties' written consent, appoint a different license holder associated with the broker to each party (owner and buyer) to communicate with, provide opinions and advice to, and carry out the instructions of each party to the transaction.
- Must not, unless specifically authorized in writing to do so by the party, disclose:
 - o that the owner will accept a price less than the written asking price;
 - o that the buyer/tenant will pay a price greater than the price submitted in a written offer; and
 - o any confidential information or any other information that a party specifically instructs the broker in writing not to disclose, unless required to do so by law.

AS SUBAGENT: A license holder acts as a subagent when aiding a buyer in a transaction without an agreement to represent the buyer. A subagent can assist the buyer but does not represent the buyer and must place the interests of the owner first.

TO AVOID DISPUTES, ALL AGREEMENTS BETWEEN YOU AND A BROKER SHOULD BE IN WRITING AND CLEARLY ESTABLISH:

- The broker's duties and responsibilities to you, and your obligations under the representation agreement.
- Who will pay the broker for services provided to you, when payment will be made and how the payment will be calculated.

LICENSE HOLDER CONTACT INFORMATION: This notice is being provided for information purposes. It does not create an obligation for you to use the broker's services. Please acknowledge receipt of this notice below and retain a copy for your records.

Read King Inc.	504639		713.782.9000
Licensed Broker /Broker Firm Name or Primary Assumed Business Name	License No.	Email	Phone
Ewing King	318967	ewing@read-king.com	713.782.9000
Designated Broker of Firm	License No.	Email	Phone
Ewing King	318967	ewing@read-king.com	713.782.9000
Licensed Supervisor of Sales Agent/ Associate	License No.	Email	Phone
Sales Agent/Associate's Name	License No.	Email	Phone

Buyer/Tenant/Seller/Landlord Initials

Date

Regulated by the Texas Real Estate Commission

Information available at www.trec.texas.gov

IABS 1-0

The information contained herein is used solely for the purpose of illustrating both current and prospective tenants or companies within or near the property. Although Read King Commercial has obtained the information contained herein from sources it believes to be reliable, and believes the information to be correct, no representations or warranties, express or implied, are made as to the accuracy or reliability of this information. The enclosed drawings may not be to scale and any references to square footage are approximate only. The recipient bears sole responsibility for verification of the accuracy of the information contained herein and bears all risk for any inaccuracies. All logos displayed are for identification purposes only and may be trademarks of their respective companies.

Demographics: This report was produced using data from private and government sources deemed to be reliable. The information herein is provided without representation or warranty. ©2025, ESRI, Redlands, California, 909-793-2853

For Leasing Opportunities

Matt McKinnerney

Vice President – Leasing
mmckinnerney@read-king.com
713.980.4722

Lane Pleason

Vice President – Leasing
lpleason@read-king.com
713.980.4753



713.782.9000
read-king.com

1900 W LOOP SOUTH
SUITE 1250
HOUSTON, TX 77027